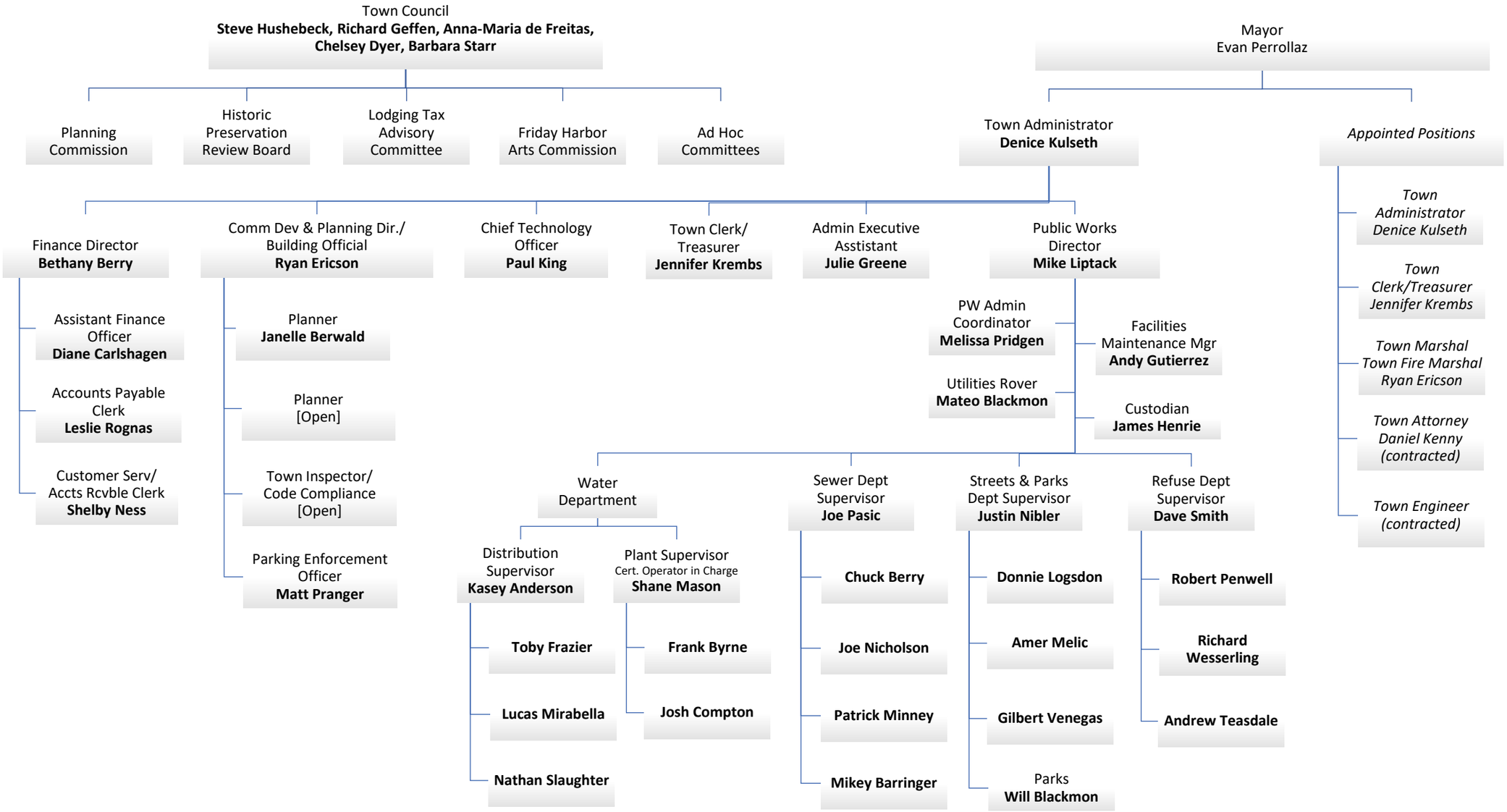
Town Council
Steve Hushebeck, Richard Geffen, Anna-Maria de Freitas, Chelsey Dyer, Barbara Starr
Planning Commission
Historic Preservation Review Board
Lodging Tax Advisory Committee
Friday Harbor Arts Commission
Ad Hoc Committees
Mayor
Evan Perrollaz
Town Administrator
Denice Kulseth
Appointed Positions
Town Administrator Denice Kulseth
Town Clerk/Treasurer Jennifer Krembs
Town Marshal Town Fire Marshal Ryan Ericson
Town Attorney Daniel Kenny (contracted)
Town Engineer (contracted)
Finance Director
Bethany Berry
Assistant Finance Officer
Diane Carlshagen
Accounts Payable Clerk
Leslie Rognas
Customer Serv/ Accts Rcvble Clerk
Shelby Ness
Comm Dev & Planning Dir./ Building Official
Ryan Ericson
Planner
Janelle Berwald
Planner
[Open]
Town Inspector/ Code Compliance
[Open]
Parking Enforcement Officer
Matt Pranger
Chief Technology Officer
Paul King
Town Clerk/ Treasurer
Jennifer Krembs
Admin Executive Asstistant
Julie Greene
Public Works Director
Mike Liptack
PW Admin Coordinator
Melissa Pridgen
Utilities Rover
Mateo Blackmon
Facilities Maintenance Mgr
Andy Gutierrez
Custodian
James Henrie
Water Department
Distribution Supervisor
Kasey Anderson
Toby Frazier
Lucas Mirabella
Nathan Slaughter
Plant Supervisor
Cert. Operator in Charge
Shane Mason
Frank Byrne
Josh Compton
Sewer Dept Supervisor
Joe Pasic
Chuck Berry
Joe Nicholson
Patrick Minney
Mikey Barringer
Streets & Parks Dept Supervisor
Justin Nibler
Donnie Logsdon
Amer Melic
Gilbert Venegas
Parks
Will Blackmon
Refuse Dept Supervisor
Dave Smith
Robert Penwell
Richard Wesserling
Andrew Teasdale